

PROCESSO SELETIVO PARA A AMAZÔNIA JAZZ BAND - 2021

A **ACADEMIA PARAENSE DE MÚSICA**, pessoa jurídica de direito privado, com sede na Rua da Paz, s/n, Bairro Centro, CEP 66.017-210, Belém-PA, inscrita no CNPJ nº 04.226.577/0001-77, neste ato representada, por sua presidente Sra. ELIANA CAMARA CUTRIM, inscrita no CPF nº 042.494.452-91, torna pública a abertura de inscrições e estabelece normas para a realização de **PROCESSO SELETIVO PARA A AMAZONIA JAZZ BAND – AJB – 2021** visando o preenchimento de 22 (vinte e duas) vagas, bem como a formação do cadastro de reserva para a Amazônia Jazz Band, conforme adiante.

1. PERÍODO DE INSCRIÇÕES E DOCUMENTOS NECESSÁRIOS

1.1. O interessado em participar do processo seletivo deverá se inscrever entre os dias 05 de maio de 2021 a 20 de maio de 2021, de forma online no seguinte endereço: www.apm.mus.br;

1.2. No ato da inscrição, o candidato deverá enviar dois vídeos através de links: um referente à sua performance musical, na qual tocará as peças solicitadas para o seu instrumento e, outro link, em que constará um vídeo com a sua performance em improvisação. Esta improvisação se dará sobre os 12 compassos do gênero Blues na tonalidade de Bb maior.

1.3. O candidato ao instrumento de percussão também deverá enviar dois vídeos através de links: um referente à sua performance musical, na qual tocará as peças solicitadas para o seu instrumento e, outro link, em que **deverá ser demonstrado proficiência nos seguintes ritmos: salsa, samba, bolero, montuno e rumba.**

1.4. O candidato à vaga de contrabaixo deverá demonstrar, no seu vídeo de performance musical, proficiência no contrabaixo acústico em ao menos duas músicas das quais a partitura estará disponível na ficha de inscrição.

1.5. O interessado deverá preencher o formulário de inscrição no site da APM, www.apm.mus.br, anexar release artístico, currículo vitae, documento de identidade e, enviar os links das performances, com o programa referente ao instrumento pleiteado.

1.6. Haverá cadastro de reserva das vagas previstas neste processo seletivo para o caso de desistência, reprovação ou desligamento de qualquer dos inscritos já habilitados, com validade de 1 (um) ano;

1.7. A Academia Paraense de Música – APM - divulgará os resultados do processo de seleção através do site: <http://www.apm.mus.br>

1.8 As partituras das peças de que trata o item 1.2 estarão disponíveis na ficha de inscrição on-line, e em anexo neste regulamento. O playback referente aos 12 compassos do Blues em Bb, estará disponível somente na ficha de inscrição on-line.

1.9. Os vídeos da audição deverão ser publicados primeiramente em uma conta **privada** do YouTube na forma **não listada** e, posteriormente, os links gerados deverão ser enviados no formulário ONLINE de inscrição.

1.9.1. A Comissão Avaliadora não se responsabiliza por qualquer falha no envio da documentação, falha no sistema ou na execução dos vídeos, bem como pela qualidade do equipamento usado para a gravação. É do interesse do candidato que o equipamento seja da mais alta qualidade possível, contudo, a manipulação da qualidade de som e afinação através de programas de software resultarão na desclassificação do candidato. **O vídeo deve ser filmado em câmera única, parada e sem edições no meio das peças.** Entre cada uma das peças, entretanto, é permitido que a gravação seja pausada.

2. DAS VAGAS OFERTADAS

INSTRUMENTO	CHEFE NAIPE	SOLISTA	ESTANTE	TOTAL VAGAS	REMUNERAÇÃO MENSAL (bruto)
Saxofone	1	0	4	5	R\$3.168,56 + grat. função
Trompete	1	0	4	5	R\$3.168,56 + grat. função
Trombone	1	0	3	4	R\$3.168,56 + grat. função
Piano	0	1	0	1	R\$3.168,56 + grat. função
Contrabaixo	0	1	0	1	R\$3.168,56 + grat. função
Guitarra	0	1	0	1	R\$3.168,56 + grat. função
Percussão	1	1	1	3	R\$3.168,56 + grat. função
Bateria	0	2	0	2	R\$3.168,56 + grat. função
Total	4	6	12	22 vagas	

Função	Sal base	Gratificação	Vale Alim.	Total
Chefe Naipe	R\$ 3.168,56	R\$ 1.077,31	R\$ 600,00	R\$ 4.845,87
Solista	R\$ 3.168,56	R\$ 1.077,31	R\$ 600,00	R\$ 4.845,87
Estante	R\$ 3.168,56	-	R\$ 600,00	R\$ 3.768,56

3. DAS ATRIBUIÇÕES DOS MÚSICOS E VÍNCULO JURÍDICO COM A ACADEMIA PARAENSE DE MÚSICA

- 3.1. Os aprovados integrarão a Amazônia Jazz Band, atualmente administrada pela Academia Paraense de Música, nos termos do Regimento Interno da AJB
- 3.2. Os aprovados terão carga de trabalho de até 6 (seis) horas diárias, 30 horas semanais, computando-se, nesse período, o tempo destinado ao estudo das peças em seu domicílio, aos ensaios e concertos;
- 3.3. Os ensaios obedecerão a carga horária mínima de 3h diárias, sendo assim de 14 hs às 17 hs, de segunda à sexta-feira e, pelo menos, 33 (trinta e três) concertos anuais a serem definidos pela Academia Paraense de Música;
- 3.4. A agenda de apresentações e a carga horária podem variar de acordo com a demanda da entidade concedente do termo de fomento, no caso a Secretaria de Cultura do Estado do Pará.
- 3.5. A natureza jurídica do vínculo entre o interessado aprovado e a Academia Paraense de Música é celetista, não gerando vínculo ou responsabilidade de qualquer natureza perante a Administração Pública Estadual.

4. DAS VEDAÇÕES

- 4.1. De acordo com o art. 24, inciso II c/c inciso III, alínea "b" ambos do Decreto Estadual 1835/17, é vedada a contratação de servidor ou empregado público, inclusive aquele com contrato temporário ou que exerça cargo em comissão ou função de confiança, vinculados à Administração Pública direta ou indireta do Estado do Pará, ou seu cônjuge, companheiro ou parente em linha reta, colateral ou por afinidade, até o segundo grau.
- 4.2. No caso de participação e aprovação de servidor público ou empregado público, nos termos do item anterior, deverá o interessado, antes da contratação, comprovar documentalmente a extinção do vínculo com a administração pública direta ou indireta do Estado do Pará.
- 4.3. O candidato poderá se inscrever nos dois corpos artísticos (OSTP/AJB) gerenciados pela Academia Paraense de Música, contudo, em caso de aprovação nos dois corpos artísticos, deverá optar por apenas um deles no momento da contratação.
- 4.4. Não serão permitidas inscrições de pessoas civilmente incapazes segundo a legislação civil.

5. DA COMISSÃO AVALIADORA

5.1. Será designada uma comissão de avaliação dos candidatos inscritos e habilitados, formada por 3 (três) jurados do cenário musical paraense, de reputação ilibada e notório conhecimento da matéria em exame;

5.2. A banca de seleção é soberana em sua decisão, não cabendo recurso pelo mérito da pontuação atribuída pelo jurado, mas somente em caso descumprimento das normas do edital.

6. DA AVALIAÇÃO

6.1. Cada membro da banca atribuirá nota de 05 (cinco) a 10 (dez) pontos, sendo permitida a utilização de fração decimal de um dígito.

6.2. A avaliação será baseada nos seguintes critérios:

- a) artísticos – 4 Pontos
- b) técnicos – 3 Pontos
- c) estilísticos – 2 Pontos
- d) avaliação curricular – 1 Ponto
- d-1) Anos de atuação em uma orquestra profissional – 0,5 (0,1 para cada ano, até 5 anos podem ser computados)
- d-2) Doutorado em Performance (no instrumento para o qual pleiteia vaga) – 0,2
- d-3) Mestrado em Performance (idem) – 0,2
- d-4) Bacharelado em Performance (idem) – 0,1

6.3. A nota final dos candidatos será a média aritmética das notas atribuídas pelos membros da Comissão Avaliadora.

6.4. Serão aprovados os candidatos que obtiverem nota superior a 8,0 (oito) pontos, em ordem decrescente até o respectivo número de vagas disponíveis. Para fins de complementação do cadastro de reserva, serão classificados os candidatos que obtiverem nota superior a 7,0 (sete) pontos.

6.5. Os casos de empate serão resolvidos recorrendo-se à maior nota individual das seguintes categorias, na seguinte ordem: 1º - Artístico; 2º - Técnico; 3º - Estilístico; Avaliação curricular.

7- CRONOGRAMA

CRONOGRAMA	
Atividade	Período
Inscrição no site http://www.apm.mus.br	05 à 20 de maio de 2021
Avaliação da banca	21 à 27 de maio de 2021
Resultado final	28 de maio de 2021
Entrega da documentação (para os aprovados).	29 de maio à 4 de junho de 2021

8- DA DOCUMENTAÇÃO PARA CONTRATAÇÃO:

8.1. No ato da contratação o aprovado deverá apresentar as seguintes documentações na sala da APM, com sede na Rua da Paz, s/n, Bairro Centro, CEP 66.017-210, Belém-PA.

Item	Documentos funcionários
1	Formulário de admissão (deverão ser preenchidos todos os campos no dia da entrega dos documentos)
2	Exame médico admissional ASO
3	Cópia do RG.
4	Cópia do CPF.
5	Certidão de nascimento ou casamento
6	Cópia do título de eleitor e Certidão de quitação eleitoral
7	Cópia do comprovante de residência (água, luz ou telefone).
8	Cópia do cartão do PIS ou N° do PIS (caso não possua, assinar a autorização no formulário de admissão)
9	Cópia do cartão passe fácil. (Caso não possua, assinar a autorização no formulário de admissão).
10	Cópia do Certificado de Reservista (somente para homens)
11	Comprovante de escolaridade.
12	01 Foto 3X4.
13	Currículo ou release
14	Contato do funcionário (Telefone e e-mail)
Documentos do dependente (deduções do IR e Salário Família)	

15	Cópia da certidão de nascimento (do dependente)
16	Cópia do CPF (do dependente)
17	Cópia da declaração escolar de filhos a partir de 7 anos.
18	Cópia do cartão de vacinação de filhos até 7 anos.

9. INFORMAÇÕES COMPLEMENTARES

9.1. O resultado final será divulgado a partir do dia 28/05/2021, a partir das 17 hs diretamente na página da Academia Paraense de Música na internet, no seguinte endereço: www.apm.mus.br;

9.2. É obrigação do interessado ler e cumprir todas as instruções constantes neste ato convocatório;

9.3. O presente processo seletivo terá validade de 1 (um) ano;

9.4. Será permitida uma inscrição por candidato na função almejada;

9.5. Quaisquer dúvidas deverão ser dirimidas através da Academia Paraense de Música, telefone (91) 4009-8766 ou encaminhadas para o seguinte e-mail: processoseletivo.ajb2021@gmail.com.

9.6. A participação neste certame importará em aceitação, por parte das (as) candidatas (os), de cessão gratuita e sem prazo determinado dos direitos sobre as imagens, filmagens, fotos, áudio e demais registros resultantes do evento em favor da Academia Paraense de Música e Secretaria de Estado de Cultura do Pará – SECULT/PA.

9.7. Todos os horários estabelecidos no edital, no aviso e durante a sessão pública observarão, para todos os efeitos, o horário de Brasília, Distrito Federal.

Belém-PA, 05 de maio de 2021.

ELIANA CAMARA CUTRIM

Presidente da Academia Paraense de Música

HINDSIGHT

For the NEBRASKA MUSIC EDUCATORS ASSOCIATION 2020 All-State Jazz Band - Pete Madsen, director

"POWER" Shuffle: M.M. ♩ = 136

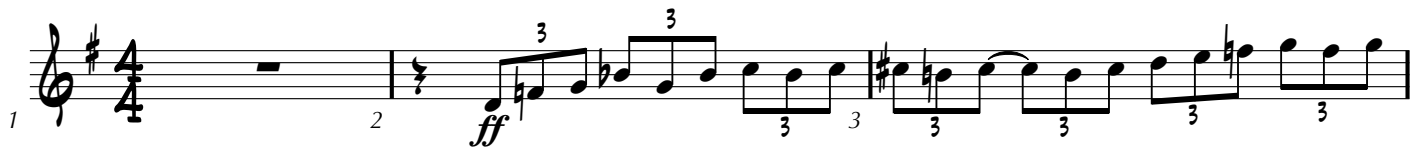
1 

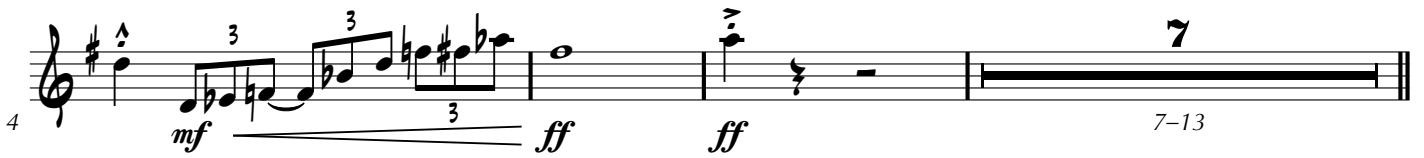
4 

14 SOLI w. Alto 1, Tpt. 2

17 

20 

24 

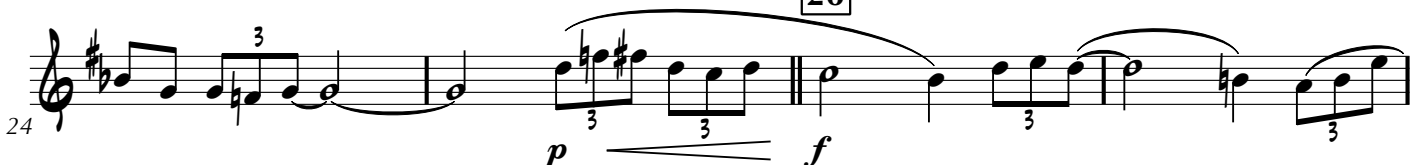
28 

32 

38 HALftime SWING FUNK FEEL (♩=♩)

36 *f* *ff* *mf* 39-40 **2**

41 *mf* 43-44 **2**

45 **46** *p*

49 *f* **SOLI** *fp*

53 **55** SHUFFLE Feel *ff*

57 *mf* *ff*

99 RHYTHM solos (SHUFFLE 1 feel); Bkgs. ON CUE

103

107

111 DRUM Solo; Band: 2nd TIME ONLY

115

119

123 SOLI - Wail!

126

129

2

133-134

135 *p sub.* < $\overset{3}{ff}$ **SOLI** $\overset{3}{}$ $\overset{3}{}$ $\overset{3}{}$ $\overset{3}{}$ $\overset{3}{}$ $\overset{3}{}$ *fp*

138 $\overset{3}{}$ *ff* $\overset{3}{}$ $\overset{3}{}$

142 $\overset{3}{}$ $\overset{3}{}$ $\overset{3}{}$ $\overset{3}{}$ $\overset{3}{}$ $\overset{3}{}$ *sfzp* < *ff* **-1**

SAXOPHONE

MEDIUM SWING ♩ = 132 **SAXOPHONE SIGHTREADING ETUDE #1**

1 **A**

mf

5

mf

9

mf

13 **B**

mf

16

SAXOPHONE

MEDIUM SWING ♩ = 132

SAXOPHONE SIGHTREADING ETUDE #2

DOUG STONE

A

1 *mf* 3

5 3

9 3 3

13 **f** 3

16 3 3

19 3

22 3

SAXOPHONE

MEDIUM SWING ♩ = 132

SAXOPHONE SIGHTREADING ETUDE #3

1 **A**

mf

5

9

13 **B**

16

20

23

46

55 SHUFFLE Feel

BASS Trombone 4 - **HINDSIGHT** - p.5

137

fp *ff*

141

ff *sfz*

144

ff

-1

Bass Trombone Sightreading Etude #2

Medium Swing

5

5

9

9

13

13

17

17

21

21

25

25

BASS TROMBONE

TROMBONE SIGHTREADING ETUDE #2

A

A MEDIUM SWING ♩ = 132

5

9

13 **B**

17

21

TROMBONE SIGHTREADING ETUDE #3

MEDIUM SWING ♩=132

TROMBONE SIGHTREADING ETUDE #3

MEDIUM SWING ♩ = 132

A

5

9

B

13

17

21

TROMBONE

MEDIUM SWING ♩ = 132

TROMBONE SIGHTREADING ETUDE #1

TROMBONE SIGHTREADING ETUDE #2

A MEDIUM SWING ♩ = 132

HINDSIGHT

For the NEBRASKA MUSIC EDUCATORS ASSOCIATION 2020 All-State Jazz Band - Pete Madsen, director

"POWER" Shuffle: M.M. ♩ = 136

1 *ff* 3 3 3 3 3 3 3 3

4 *sfzp* *f* 3 3 3 *ff* 3 7-9

2 10-11 *f* *ff*

14 11 14-24 *f*

26

30

34 *p* *f* 3 3 3 3 3

38 [SOLI] HALftime SWING FUNK FEEL (♩=♩) *mf*

Trombone 1 (of 4 parts) - **HINDSIGHT** - p.2

42 

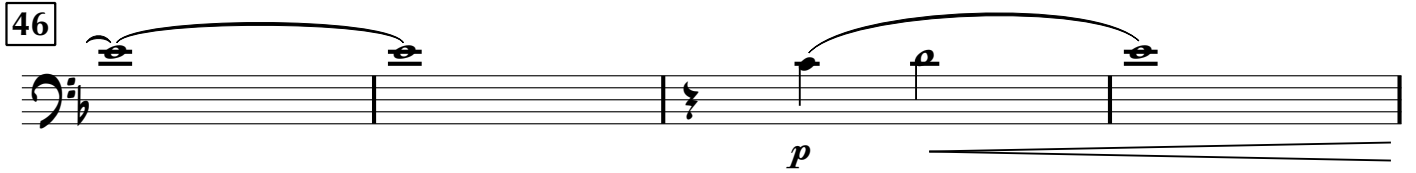
46 

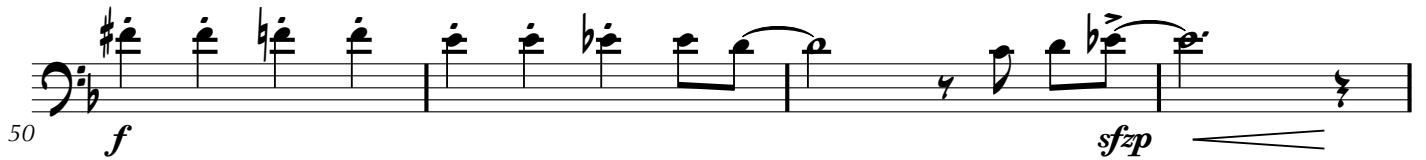
50 

55 **SHUFFLE Feel**

54 

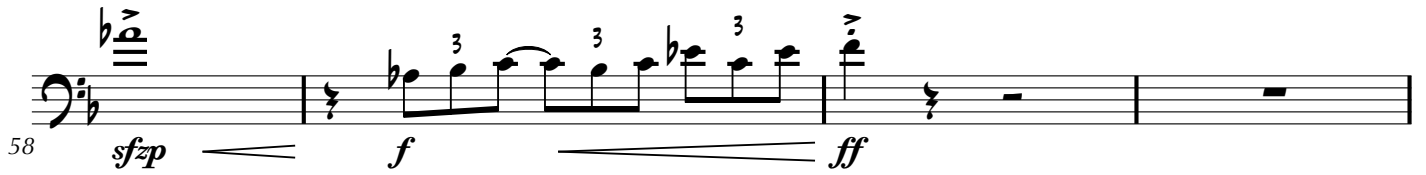
58 

99

RHYTHM solos (SHUFFLE 1 feel); Bkgs. ON CUE

CUP Mute

103

107

111

DRUM Solo; Band: 2nd TIME ONLY

OPEN

119

123

126

129

133

SOLI

HINDSIGHT

For the NEBRASKA MUSIC EDUCATORS ASSOCIATION 2020 All-State Jazz Band - Pete Madsen, director

"POWER" Shuffle: M.M. ♩ = 136

unis.

1 *ff* 3 3 3 2 3 3 3 3 3 3 3 3

4 **PLAY** *sfzp* *f* *ff* 3 7-9

10 *mf* 3 *f* 3 *ff* 3

14 10 14-23

24 *f* **26** **unis.** 3 3 3 3

28 3 3 3 3 3

32 *p* 3 *f*

Trumpet 1 (of 5 parts) - **HINDSIGHT** - p.1

38 HALftime SWING FUNK FEEL (♩=♩)

36 *ff* *mf* 39-40 **2**

unis.

41 *mf* 43-44 **2**

45 **46** **2** *w. Tpt. 2* 46-47 **3**

5 50-54

55 SHUFFLE Feel

ff **3** **3** **3** **3** **3** **3** **3** **3** **3** **3** **3**

58 *sfzp* *f* *ff*

62 SAX solos; Bkgds. ON CUE

62 **unis.**

66 **PLAY**

70 *fp* *ff*

74 TROMBONE solos (SWING 4 feel ♩ = ♩); Bkgds. ON CUE

78

82

86 TRUMPET solos (HALFTime FUNK Feel ♩ = ♩); Bkgds. ON CUE

86 *G⁹(sus4)* *G⁹* *G⁹(sus4)* *G⁹*

90 *C⁹(sus4)* *C¹³* *G⁹(sus4)* *G⁹*

94 *E^bmaj9* *D7(#⁹/₅)* *G⁹(sus4)* *G⁹* For MORE Solos ONward!

99 RHYTHM solos (SHUFFLE 1 feel); Bkgs. ON CUE

CUP Mute

103

107

111 DRUM Solo; Band: 2nd TIME ONLY

OPEN

115

119

123

126

Trumpet 1 (of 5 parts) - **HINDSIGHT** - p.4

SOLI

TRUMPET IN B \flat

MEDIUM SWING $\text{♩} = 132$

TRUMPET SIGHTREADING ETUDE #1

1 **A** *mf* 3 3 3

5 *f* -3

9 3

13 **B** 3

17 3 3 3

21 3

MEDIUM SWING ♩ = 132

TRUMPET SIGHTREADING ETUDE #2

A

TRUMPET IN B♭

TRUMPET IN B♭

5

TPT.

TPT.

9

TPT.

TPT.

B

13

TPT.

TPT.

17

TPT.

TPT.

21

TPT.

TPT.

TRUMPET

TRUMPET SIGHTREADING ETUDE #3

MEDIUM SWING ♩ = 132

A

5

9

B

13

17

21

MEDIUM SWING ♩ = 132

GUITAR/VIBES SIGHTREADING ETUDE #3

A

5 COMP.

B

Guitar Sight Reading #1

♩ = 150, Swing

Ab⁷ G⁷

5 G⁷ Ab^{o7} D⁷ B⁷(#9)

Comp

9 Em⁷ Gm⁷ C⁷

13 Am⁷ D⁷ Gm⁷ C⁷ Fm⁷ Bb⁷ Ebm⁷ Ab⁷

Comp

17 F#m⁷(b5) B⁷(#9)

21 Em⁷ Eb⁷

MEDIUM SWING ♩ = 132 GUITAR/VIBES SIGHTREADING ETUDE #1

A

5 COMP.

13 **B**

17 COMP.

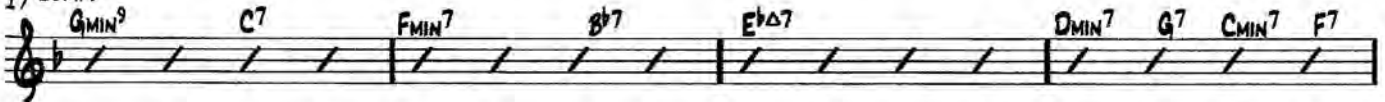

MEDIUM SWING ♩ = 132 GUITAR/VIBES SIGHTREADING ETUDE #2

A

B

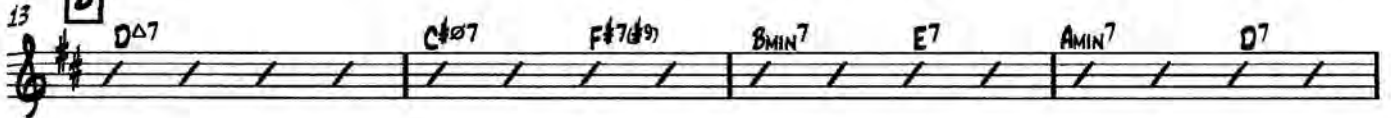

HINDSIGHT

For the NEBRASKA MUSIC EDUCATORS ASSOCIATION 2020 All-State Jazz Band - Pete Madsen, director

"POWER" Shuffle: M.M. ♩ = 136

Stick on H.H.

Toms

3 3 3 3 3 3 3 3

1

f

1/2 OpenH.H./Snare + Toms

5

3 3 3

f

8

3 3 3

14

20

26

32

HALFtime SWING FUNK FEEL (♩=♩)

38

Stick on HH.

f

46

44

FILL!

50

99

RHYTHM solos (SHUFFLE 1 feel); Bkgds. ON CUE

1/2 OpenH.H./Snare + Toms

105

111

DRUM Solo; Band: 2nd TIME ONLY

Trade TWOS with BAND: 2nd Time

115

119

DRIVE!

123

127

131

Pedal H.H.

135

Stick on H.H.

Toms

139

TIME

143

DRUM SET SIGHTREADING ETUDE #1

MEDIUM SWING ♩ = 132

SAXES

5 BONES

9 ENS.

13 BOSSA NOVA ♩ = 132

BONES

17

21

DRUM SET

DRUM SET SIGHTREADING ETUDE #2

MEDIUM SWING ♩ = 132

FILL.....

6 BONES

10 ENS.

13 FILL.....

MEDIUM ROCK ♩ = 132

SAXES.

18 TRPTS.

22 ENS.

DRUM SET

DRUM SET SIGHTREADING ETUDE #3

MEDIUM SWING ♩ = 132

BRASS

6 SAXES

10

13 BOSSA NOVA ♩ = 132 BONES ENS.

18 FILLS..... FILLS.....

22 SAXES FILLS.....

LUNA B.

for Jazz Ensemble

David von Kampen

Aggressive, Driving Rock ♩ = 120

1 *open hi hat*

f Big and "Thrashy"

5 **FILL THROUGH**

10 *close hi hat* 14

mf dry, sparse, GROOVE w/ piano, bass, bari

15 *light splashes* **FILL** 18 **FILL**

mp *mf* *f*

20 *sim.* **FILL**

mf dry, sparse, GROOVE

25 29 *ride*

mp *f* *mp* *p*

30 *sim.* (8)

41

38 *FILL* ----- *GROOVE*

45 *fill through* ----- *GROOVE*

54

51 *FILL*

57

63

62 *mp*

72

close hi hat

68 *mf* *build over 12 bars lots of energy!*

74

80

FILL (12)

open hi hat

f Big and "Thrashy"

86

91

ff HALF-TIME FEEL
FILL THROUGH -- epic!!

95

100
END HALF-TIME FEEL

mf *mp*

101

sim.

mf

106

112

121

118 FILL

122

126

130

135

134

137

141

145

HINDSIGHT

For the NEBRASKA MUSIC EDUCATORS ASSOCIATION 2020 All-State Jazz Band - Pete Madsen, director

"POWER" Shuffle: M.M. ♩ = 136

1 2 *ff* 3 3 3 3 3 3 3 3 3 3

4 *f* F⁹(sus4) F¹³ Db/F F¹³

8 F⁹(sus4) F¹³ Db/F F¹³ F⁹(sus4) F¹³ Db/F F¹³

12 F⁹(sus4) F¹³ Db/F F¹³ 14 F⁹(sus4) F¹³ Db/F F¹³ *ff* *f*

16 F⁹(sus4) F¹³ Db/F F¹³ B^b9(sus4) B^b13 B^bm6/9 B^b13

20 F⁹(sus4) F¹³ Db/F F¹³ Dbmaj9 C7(#9) 3

24 F⁹(sus4) F¹³ 26 F⁹(sus4) F¹³ Db/F F¹³

28 F⁹(sus4) F¹³ Db/F F¹³ B^b9(sus4) B^b13 B^bm6/9 B^b13

32 F⁹(sus4) F¹³ Db/F F¹³ Dbmaj9 C7(#9) 3

38 HALtime SWING FUNK FEEL (♩=♩) *f*

36

ELECTRIC Bass - **HINDSIGHT** - p.2

40

44

46

48

52

55 SHUFFLE Feel

56

ff

59

f ff

62 SAX solos; Bkgds. ON CUE

62

f F⁹(sus4) F⁹ F⁹(sus4) F⁹

66 B^b9(sus4) B^b13 F⁹(sus4) F⁹

70 D^bmaj9 C7([#]9/₅) F⁹(sus4) F⁹

74 TROMBONE solos (SWING 4 feel ♩ = ♩); Bkgds. ON CUE

74

F¹³(sus4) Walkin' 4 F¹³ F¹³(sus4) F¹³

78 B^b13(sus4) B^b13 F¹³(sus4) F¹³

82 D^bmaj9 C7([#]9/₅) F¹³(sus4) F¹³

86 TRUMPET solos (HALFTime FUNK Feel ♩ = ♩); Bkgds. ON CUE

86

f F¹³(sus4) F¹³ F¹³(sus4) F¹³

90 B^b13(sus4) B^b13 F¹³(sus4) F¹³

94 D^bmaj9 C7([#]9/₅) F¹³(sus4) F¹³

For MORE Solos ONward!

99 RHYTHM solos (SHUFFLE 1 feel); Bkgds. ON CUE

103

107

Chords: G⁹(sus4), G⁹, G⁹(sus4), G⁹, C⁹(sus4), C¹³, G⁹(sus4), G⁹, E^bmaj⁹, D7([#]9/₅), G⁹(sus4), G¹³

111 DRUM Solo; Band: 2nd TIME ONLY

115

119

123

127

131

f *p sub.* *ff*

6

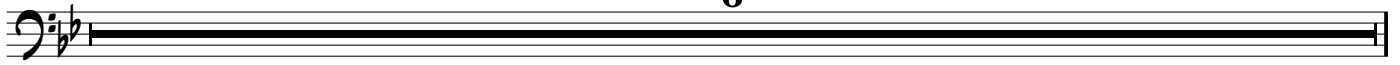

136-141

142

3 3 3 3

f *ff*

MEDIUM SWING ♩ = 132

BASS SIGHTREADING ETUDE #1

A

4/4

D^{MIN}7 E^ø7 A7(♯9) D^{MIN}7

5

G^{MIN}7 F^{MIN}7 B^b7 E^bΔ7 A^b7(♯11)

9

B

13

D^{MIN}7 C^{MIN}7 F7 B^bMIN7 E^b7 A^ø7 D7(♯9)

17

G^{MIN}7

21

MEDIUM SWING ♩ = 132

BASS SIGHTREADING ETUDE #3

A

5 F7 8b7 F7 CMIN7 F7

5 8b7 87 8b7 F#7 F7 GMIN7 AMIN7 D7

9

B

13 FΔ7 Eb7 A7(b9) DMIN7 G7 CMIN7

17

21 GMIN7/C

HINDSIGHT

For the NEBRASKA MUSIC EDUCATORS ASSOCIATION 2020 All-State Jazz Band - Pete Madsen, director

"POWER" Shuffle: M.M. ♩ = 136

OVERDRIVE

1 2 3 3 3 3 3 3 3 3

ff

Overdrive OFF

5 *f*

10

14

18

22

26

30

34

38 HALFTIME SWING FUNK FEEL (♩=♩)

46

55 SHUFFLE Feel

OVERDRIVE

Overdrive OFF

62 **SAX solos; Bkgds. ON CUE**

F⁹(sus4) **COMP** F⁹ F⁹(sus4) F⁹

B^b9(sus4) B^b13 F⁹(sus4) F⁹

66

D^bmaj9 C7([#]9/[#]5) F⁹(sus4) F⁹ C7([#]9/[#]5)

70

74 **TROMBONE solos (SWING 4 feel ♩ = ♩); Bkgds. ON CUE**

F⁹(sus4) F⁹ F⁹(sus4) F⁹

B^b9(sus4) B^b13 F⁹(sus4) F⁹

78

D^bmaj9 C7([#]9/[#]5) F⁹(sus4) F⁹

82

86 **TRUMPET solos (HALFTime FUNK Feel ♩ = ♩); Bkgds. ON CUE**

F⁹(sus4) F⁹ F⁹(sus4) F⁹

B^b9(sus4) B^b13 F⁹(sus4) F⁹

90

D^bmaj9 C7([#]9/[#]5) F⁹(sus4) For MORE Solos ONward!
 F⁹ F⁹ F¹³ F[#]13 G¹³

94

99 RHYTHM solos (SHUFFLE 1 feel); Bkgs. ON CUE

G⁹(sus4) G⁹ G⁹(sus4) G⁹

C⁹(sus4) C¹³ G⁹(sus4) G⁹

103

E_bmaj9 D7(#9) G⁹(sus4) G⁹

107

111 DRUM Solo; Band: 2nd TIME ONLY

OVERDRIVE

ff 3 3 3

112-114 116-118

3

119

123 OVERDRIVE- Wail!

ff 3 3 3 3 3

3 3 3 3 3

127

p 3 *ff* 2

133-134

131

GUITAR - HINDSIGHT - p.5

135 *p* *ff* *fp* *ff*

140

143 *f* [-1]

UN-L Jazz Ensemble Audition Guitar

Swing - Tempo ♩ = 160

mf

5

9

13

17

21

25 Bb7sus

29 Eb7sus Bb7sus EM7(#11)

33 DbM7(#11) BM7(#11)

JAZZ ENSEMBLE AUDITION MUSIC

GUITAR/PIANO

Chords: C Δ FMI B \flat 7 C7 B \flat 7 A7 D7

6 |1 G7 EMI A7 DM G7 |2 G7 C Δ

11 C Δ B7+9 EMI F \sharp 7 B7+9 EMI A7

16 DMI E \flat 7 A7+9 D7 DMI G7

20 C Δ FM B \flat 7 C7 B \flat 7 A7

24 D7 DMI 3 G7 C Δ A7 DMI G7

Guitar Sight Reading #1

♩ = 150, Swing

Ab⁷ G⁷

5 G⁷ Ab^{o7} D⁷ B⁷(#9)

Comp

9 Em⁷ Gm⁷ C⁷

13 Am⁷ D⁷ Gm⁷ C⁷ Fm⁷ B^{b7} Ebm⁷ Ab⁷

Comp

17 F#m⁷(b5) B⁷(#9)

21 Em⁷ Eb⁷

PONTEIO

BAIÃO: M.M. ♩ = 112 - 120+

TRIANGLE

SHAKER

3

+ SHAKER

+ TRIANGLE

17

(21) (22) (23) (24) (25) (26)

(27) (28) (29) (30) (31) (32)

(33) (34) (35) (36) (37) (38) (39) (40)

f mf

(41) (41) (42) (43) (44) (45) (46) (47) (48)

(49) (50) (51) (52) (53) (54) (55) (56)

p *mf* *cresc. poco a poco*

(57) (58) (59) (60) (61) (62)

(63) SHAKER ONLY

67

(71) + TRIANGLE

mf

75

(79) + TRIANGLE

mf

(83) (84) (85) (86) (87) (88) (89) (90)

91

95 OPEN FOR SOLOS

103 BACKGROUNDS ON CUE

OPT. REPEAT BACK TO **95**
FOR MORE SOLOISTS.

135 ONWARD ON CUE!

SHAKER ONLY

143 + TRIANGLE

151

(153) (154) (155) (156) (157) (158)

f *p*

(159) (159) (160) (161) (162) (163) (164)

f

(165) (166) (167) (168) (169) (170)

(171) SHAKER ONLY

175

(179) + TRIANGLE

183

(187) SHAKER ONLY

191

199

(200)

(201)

(202)

(203)

(204)

(205)

(206)

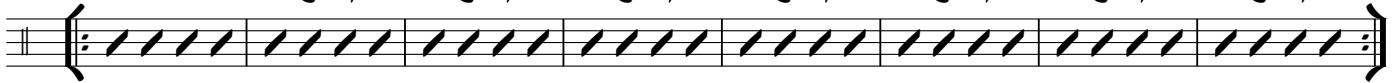

207

(208)

(209)

(210)

(211)

(212)

(213)

(214)

215

(216)

(217)

(218)

(219)

(220)

(221)

(222)

6

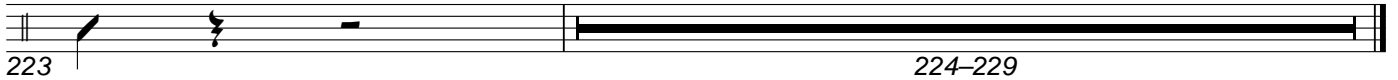

HINDSIGHT

For the NEBRASKA MUSIC EDUCATORS ASSOCIATION 2020 All-State Jazz Band - Pete Madsen, director

"POWER" Shuffle: M.M. ♩ = 136

C7(#9 #5)

2
2
1-2 3

F9(sus4) F13 Db/F F13 F9(sus4) F13 Db/F F13

F9(sus4) F13 Db/F F13 F9(sus4) F13 Db/F C7(#9 #5)

14 F9(sus4) F13 Db/F F13 F9(sus4) F13 Db/F F13

Piano - **HINDSIGHT** - p.2

18

$Bb^9(sus4)$ Bb^{13} Bbm^9 Bb^{13} $F^9(sus4)$ F^{13} Db/F F^{13}

22

$Dbmaj9$ $C7(\#9)$ $F^9(sus4)$ F^{13} Db/F $C7(\#9)$

26

$F^9(sus4)$ F^{13} Db/F F^{13} $F^9(sus4)$ F^{13} Db/F F^{13}

30

$Bb^9(sus4)$ Bb^{13} Bbm^9 Bb^{13} $F^9(sus4)$ F^{13} Db/F F^{13}

34

$Dbmaj9$ $C7(\#9)$ F^{13} F^{13} Ebm^9 $D^9(\#11)$ $Dbmaj9$

38 HALftime SWING FUNK FEEL (♩=♩)

38

42

46

50

54

55-57

58

C7(#9)
F9(sus4)

ff

62

SAX solos; Bkgds. ON CUE

COMP (suggested voicings & figures *ad lib*)

62

F9(sus4) F9 F9(sus4) F9

f

66

Bb9(sus4) Bb13 F9(sus4) F9

70

Dbmaj9 C7(#9) F9(sus4) C7(#9)

74

TROMBONE solos (SWING 4 feel ♩ = ♩); Bkgds. ON CUE

F13(sus4) F13 F13(sus4) F13

78

Bb13(sus4) Bb13 F13(sus4) F13

82

Dbmaj9 C7(#9) F13(sus4) F13

86

TRUMPET solos (HALFTime FUNK Feel ♩ = ♩); Bkgds. ON CUE

F13(sus4) F13 F13(sus4) F13

90

Bb13(sus4) Bb13 F13(sus4) F13

94

Dbmaj9 C7(#9) F13(sus4) F13

For MORE Solos

ONward!

F9 F13 F#13 G13

99 RHYTHM solos (SHUFFLE 1 feel); Bkgds. ON CUE

99

99

103

103

107

107

111 DRUM Solo; Band: 2nd TIME ONLY

111

111

112-114

116-120

116-120

123

Piano

SET 3: FUNK/ROCK ETUDE

by David E. Aaberg

♩ = 110

13

Bb9 Bb9 B9 Bb9 *f* C7sus4

16

G13 G13 *fp* *ff*

no

SET 2: ETUDE 1 - SWING

by David E. Aaberg

SWING

$\text{♩} = 172$

Chord Progression: EbMaj7, Em7(b5), A+7(#9), Dmin⁹, Db7, Cmin7, F7, Fmin7, Bb9, E7(#9), EbMaj7, G^{8va}min7, Gmin7, Abmin7, Amin7, Bbmin7, F/Eb

ano

SET 2: ETUDE 3 - BALLAD

by David E. Aaberg

♩ = 68

BALLAD (even eighths)

Chord symbols and dynamics for each measure:

- 1: Fmin7, *mp*
- 2: Gbm7(b5), B+7(#9)
- 3: Em11, *p*
- 4: Fm11, Gbm11, Gmin7, *f*
- 5: DMaj7, *mf*
- 6: (no chord symbol)
- 7: (no chord symbol)
- 8: (no chord symbol)
- 9: FMaj7
- 10: E+7(#9)
- 11: Amin7
- 12: Bbmin7, Eb7, Dmin7, G7(#11)
- 13: Abmin7, Db7, GbMaj7, *ff*
- 14: *mp*
- 15: (no chord symbol)
- 16: (no chord symbol)
- 17: C7(#9)
- 18: (no chord symbol)
- 19: *rit.*
- 20: (no chord symbol)

HINDSIGHT

For the NEBRASKA MUSIC EDUCATORS ASSOCIATION 2020 All-State Jazz Band - Pete Madsen, director

"POWER" Shuffle: M.M. ♩ = 136

1 *ff*

4 *mf* *ff* 7-9

14 SOLI w. Tenor 3, Tpt. 2

10-13 *f*

16 3 3 3 3 3

20 *p* *f* 3 3 3

24 *p* *f* 26 3 3 3 3

28 3 3

32 3 *sfzp*

38 HALftime SWING FUNK FEEL (♩=♩)

36 *f* 3 *ff* *mf* 39-40 **2**

41 *mf* 43-44 **2**

45 **46** *p*

49 *f* **SOLI** *fp*

53 *ff* **55** SHUFFLE Feel

57 3 3 3 3

99 RHYTHM solos (SHUFFLE 1 feel); Bkgs. ON CUE

103

107

111 DRUM Solo; Band: 2nd TIME ONLY

115

119

123 SOLI - Wail!

126

129

2

133-134

135 *p sub.* \leftarrow *ff* **SOLI** *fp*

138 *ff*

142 *sfzp* \leftarrow *ff* [-1]

Saxophone Etude #1

♩ = 130, Swing

SAXOPHONE

MEDIUM SWING ♩ = 132 **SAXOPHONE SIGHTREADING ETUDE #1**

1 **A**

mf

5

9

13 **B**

16

21

23

HINDSIGHT

For the NEBRASKA MUSIC EDUCATORS ASSOCIATION 2020 All-State Jazz Band - Pete Madsen, director

"POWER" Shuffle: M.M. ♩ = 136

1 *ff*

4 *mf* *ff* *ff* 3 7-9

10 *p* *ff* 3 3

14 10 14-23

24 *p* *p* *f* 3 3 3 3 26

28 3 3

32 *sfzp* 3

36 *f* *ff* *mf* 3 39-40 2 38 HALFtime SWING FUNK FEEL (♩=♩)

99 RHYTHM solos (SHUFFLE 1 feel); Bkgds. ON CUE

103

107

111 DRUM Solo; Band: 2nd TIME ONLY

115

119

123 SOLI - Wail!

126

129

2

133-134

135

p sub. \leftarrow *ff* **SOLI** *fp*

138

ff

142

sfzp \leftarrow *ff* **-1**

1-80 SHUFFLE
BARI. SAX.

2

45 PLAY THREE TIMES
TACET 1ST X

50

1.2. 2ND X ONLY BOTH X | 3.

56

58

sfz

62

OPEN SOLOS
Gm

64 SWING
ONCUE 14

mf

79

f *ff*

85

86

mf *DIM.* *p*

2

96

2

p *f*

3

104 TRAFFIC JAM!
3 X'S 3

110

f

I-80 SHUFFLE
BARI. SAX.

116 **119 SHOUT!**

ff 3 3

122

3 3 3 3 3 3

125 **127**

mp

129

134

f ff

138

f

142

3

146

150

3

LUNA B.

for Jazz Ensemble

David von Kampen

Aggressive, Driving Rock ♩ = 120

4

8

10

14

15

18

20

25

29

31

f

fp

mp

f

mf

mf

mp

p

w/ bass

w/ bass

3

2

6

